

**ITEM 16. MOBILE CRANES – TEMPORARY ROAD CLOSURES – ROSEBERY  
AVENUE ROSEBERY**

**TRIM RECORD NO: 2017/627308**

**RECOMMENDATION**

It is recommended that the Committee endorse the temporary road closure of Rosebery Avenue, Rosebery, between Kimberley Grove and Morley Avenue, on Friday 6 April 2018 from 6am to 7pm, subject to the following conditions:

- (A) The Applicant must comply with the temporary road closure conditions as mentioned in Schedule B of this Agenda.
- (B) The Applicant must comply with any other conditions imposed by City's Construction Regulation Unit.
- (C) The Applicant has indicated Monday 9 April 2018 as an alternative date in case of inclement weather.
- (D) The Applicant must contact Redfern Police to obtain a separate police permit and to discuss deployment of user pay police for the road closure.
- (E) The Applicant must provide a telephone number of the supervisor responsible for the proposed closure and include contact details in the notification letters to be distributed to affected stakeholders.

**VOTING MEMBERS FOR THIS ITEM**

<b><i>Voting Members</i></b>	<b><i>Support</i></b>	<b><i>Object</i></b>
City of Sydney		
Roads and Maritime Services		
NSW Police – Redfern LAC		
Representative for the Member for Heffron		

**DECISION**

**BACKGROUND**

Heworth Construction Pty Ltd has applied for the temporary road closure Rosebery Avenue, Rosebery, between Kimberley Grove and Morley Avenue, on Friday 6 April 2018 from 6am to 7pm.

**COMMENTS**

The proposed temporary road closure is required to allow for a mobile crane to dismantle and remove a tower crane at 14-18 Primrose Avenue, Rosebery.

The Applicant has provided a site-specific Traffic Control Plan that includes details of barricades, signs, flagmen and other traffic devices to implement the proposed road closure.

There are currently no other approved temporary road closures proposed to take place on the same day in close proximity of this closure.

The temporary road closure will not affect any other properties, as local access will be provided at all times and alternative access routes are available nearby.

A Traffic Management Plan (TMP) for the temporary road closure was approved by Roads and Maritime Services (RMS).

### **CONSULTATION**

The Applicant will be required to notify affected stakeholders as stipulated in Schedule B.

### **FINANCIAL**

All costs associated with the proposed closure will be borne by the Applicant.

Mobile Cranes – Temporary Road Closures – Rosebery Avenue, Rosebery

Claudia Calabro, Traffic Works Coordinator



**All Safe Traffic Pty Ltd**  
 181b Dunmore Street, Wentworthville, NSW 2145  
 Info@allsafetraffic.com.au www.allsafetraffic.com.au  
 Sam Akari: Contact Mobile: 0400 503 030

### Legend

- Work Area
- Qualified Traffic Controller
- Cone
- Mobile Crane Truck
- Semi Trailer/Work Truck

**14-18 Primrose Ave Rosebery**

**WORK AREA ZONE**

**Construction Site**

**27-29 Rosebery Ave Rosebery**

**27-29 Driveway**

Appx 14.5m

Qualified Traffic Controllers in place at all times to assist pedestrian safety around work area or through work area or to other footpath and assist traffic STOP/SLOW situations.

Approximate 15-60m Spacing between signs  
 All signs spacing must be in accordance with Australian Standard 1742-3 Refer to Table 1

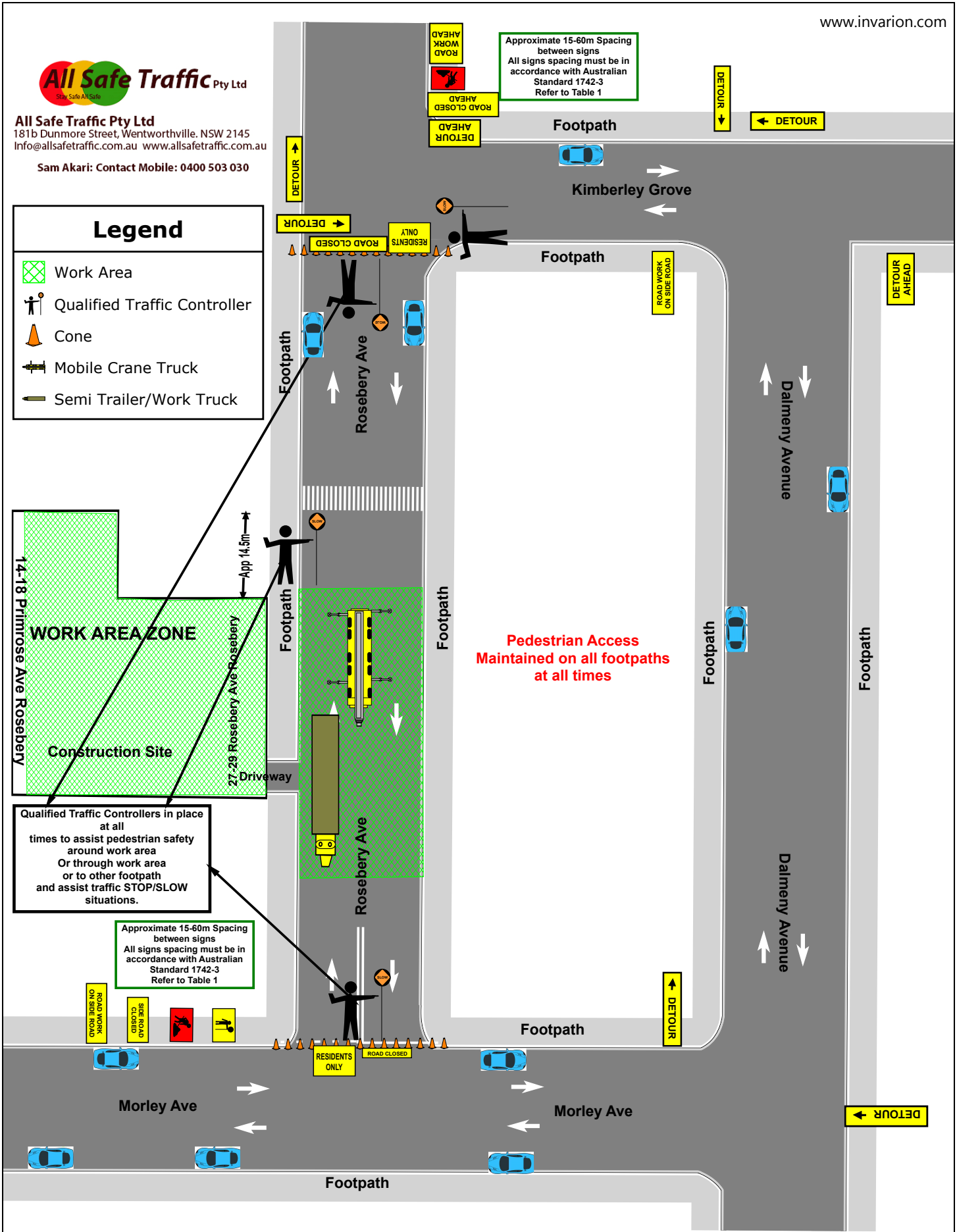

Date: Wed/6/Dec/2017 Author: Sam Akari Project: Heworth 27-29 Rosebery Avenue Rosebery Road Closure Detour Dismantle Tower Crane

Comments:  
 Sam Akari  
 SOC: 023455  
 Expiry: 03/03/2019  
 Mobile Contact: 0400 503 030  
 Heworth 27-29 Rosebery Avenue Rosebery Road Closure Detour Dismantle Tower Crane  
 Secure Document NO EDITING and /or changes NOT ALLOWED without the Authors Permission  
 It is a Legal Requirement that all traffic Guidance schemes conform to AS1742.3  
 All Safe Traffic Pty Ltd takes No Responsibility, unless this TCP is implemented and controlled  
 By All Safe Traffic Pty Ltd  
 NOT TO SCALE

D m(speed Limit)	Merge Taper Length	Lateral Taper Length	Buffer
45 or less	15	15	30
46-55	30	15	30
56-65	60	30	30
66-75	115	70	30
76-85	130	80	40
86-95	145	90	40
96-105	160	100	50
>105	180	110	50

Australian Standard 1742-3 Table 1

